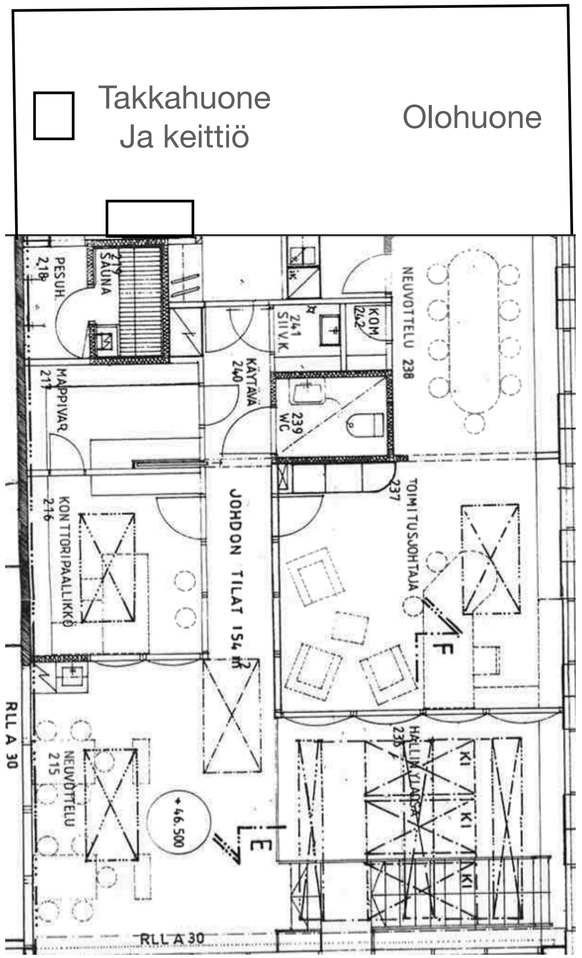Yläkerran tilat yht. 154m²